Fort Wayne Daily Sentinel.

VOL. XXII.--NO. 130. TUESDAY EVENING, JUNE 6, 1882. PRICE THREE CENTS

Rare Bargains!

Owing to the Backwardness of the Weather and the Lateness of the Season, I have Concluded to make a

Complete Reduction

THROUGH

All Departments

In Order that I may dispose of some of my enormous Stock of

Spring and Summer Goods!

Below I will mention a

FEW OF MY MANY RARE BARGAINS:

22-inch Colored Rhadames, the latest shades,
Reduced from
$2.00 to $1.50 per yd.

22-inch Colored Gros Grain Silk, Excellent Bargains,
Reduced from
$1.25 to $1.00 per yd.

22-inch extra heavy Gros Grain Silk,
Best bargain in the city, for
$1.30 a yd.

The handsomest line of
Colored Suras
Ever brought to Fort Wayne.

A large line of
Black Rhadames,
Reduced prices, ranging from
$1.00, $1.25, $1.35, $1.50 to $1.75

I can safely say that I can show the best
BLACK Gros Grain Silk
Ever brought to this city, for
$1.25, $1.35 and $1.50.

50 PIECES
Colored Lace Bunting
Reduced from
25c. to 12 1-2.

50 PIECES ALL WOOL
Colored and Black Bunting,
Reduced from
35c to 25c.

I have just received another stock of that
$1.25 Black Satin,
Which has been pronounced as the
Best Satin in this City for the Money.

I would suggest Immediate Inspection.

THE ABOVE ARE ONLY A FEW OF MY SPECIAL BARGAINS. CALL AND CONVINCE YOURSELF.

LOUIS WOLF,

24 CALHOUN STREET.
KEYSTONE BLOCK, . . . FORT WAYNE, IND.

The Polar Refrigerator

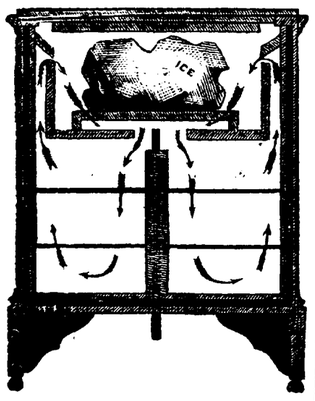

Superior to all others.

The Double Air Circulation

Of this Refrigerator makes it the

Coldest, The Most Dry, The Most Economical of Ice, The Best Perserver of Good,

Ever offered to the public. Parties wanting a refrigerator should see the Polar before they purchase.

PRICE VERY LOW.

In addition to the above we offer at very low prices

The Astral Range

which still remains **unequalled** and the ladies' **favorite.**

THE GOLDEN STAR VAPOR STOVE

The Safest and Best in Use.

THE RAPID ICE CREAM FREEZER,

The most rapid and popular freezer in the market. Give us a call and convince yourself, at the

MAMMOTH CHEAP STOVE STORE

H. J. ASH,

9 East Columbia St.

DR. T. J. DILLS,

Gives especial attention to diseases of the

EYE AND EAR.

Office No. 27 West Berry street, Fort Wayne, Indiana.
☞ Hours 9 a. m. to 5 p. m.

BUTTON, BUTTON, BUTTON.

WHO'S GOT THE BUTTON?

If no one else has it, you will be pretty sure to find it at Foster's, for they have a most beautiful assortment of all the new styles, shapes and colors.

While in there, ask to be shown through their immense new stock of Dress Goods. You will find that under the active management of the new proprietor the stock comprises some of the finest and newest goods to be secured. This fact, added to the well established reputation which the old firm had of selling goods cheap, renders the newly revised store a very desirable trading place.

They are selling a great many parasols, for they have the nicest stock and the lowest prices. They call special attention to a twenty-four inch "Coacling" umbrella at $4.50; heavy silk, double faced and a new and very desirable sun shade.

The dress trimming stock is entirely new and comprises all the raging shades in Moire silks and satins, brocades, surahs, gimps, loops, etc.

It pays to trade at

FOSTER'S

COURT STREET
CASH DRY GOODS HOUSE.

DANGERS OF THE DRIFT.

Fire in the Shaft of a Leadville Mine--Five Persons Suffocated.

A Father Finds His House in Ashes and His Children Burned to Death.

An Explosion in a River Steamer Kills Two Men and Injures Others.

A Locomotive Jumps From the Elevated Railroad--The Brickmakers Return.

A Runaway Engine.

[*By Telegraph to the Sentinel.*]

CONEY ISLAND, June 6—This morning a runaway locomotive on the elevated railway, ran off the track at the switch west of Brighton. Nine persons were injured and the track torn up.

Fire in a Leadville Mine.

[*By Telegraph to the Sentinel.*]

LEADVILLE, June 6.—Early this morning a fire broke out in the shaft of the Mike & Starr mine. The derrick was consumed before the fire was extinguished. Five men, working in the drift, failed to respond to the call bell. It is feared they have been suffocated.

The Harvest Prospects--Paying Rent.

[*By Cable to the Sentinel.*]

DUBLIN, June 6—The harvest prospects in the counties of Longford, Westmeath, Roscommon and Kings are excellent. Rents are being paid everywhere, a reduction about equivalent to that made in the land courts being universally granted.

Reunion of the Veterans.

[*By Telegraph to the Sentinel.*]

DAYTON, O., June 6.—The annual reunion of the ex-prisoners of the late war will be held at the soldiers' home, June 14 and 15. Governor Foster, Hon. James G. Blaine, Hon. George Nash, Gen. A. R. Kennedy, Gen. Durbin Ward, D. B. Smith and others will be present.

The Brickmakers Compromise.

[*By Telegraph to the Sentinel.*]

CHICAGO, June 6—The brickmakers have accepted the offer of compromise made by the employers, and went to work this morning at wages ranging from $2 62½ to $3 12½. The workmen agree not to strike again this year, and to work with non union men. They consent to do plating without extra pay. The advance, 12½ cents, is just half what the strikers demanded.

The Typos in Session.

[*By Telegraph to the Sentinel.*]

ST. LOUIS, June 6—The thirteenth annual convention of the International Typographical union was held in City Hall yesterday, with several hundred members present. President George Clark, of St. Louis, presided. The hall was handsomely decorated with flowers. Mayor Ewing delivered an address of welcome. Preliminary work only was done, when the meeting adjourned to visit the Merchants' and Cotton exchanges.

Evidently Not the James Gang.

[*By Telegraph to the Sentinel.*]

GALVESTON, Tex., June 6.—Early yesterday morning an attempt was made to rob the west bound express on the Missouri Pacific road, near Danton. The train was flagged, but suspicion having been aroused when the men attempted to board the train they were met with a volly which put them to flight. They mistook the mail for the express car. One of the men was shot dead, and one surrendered. A posse are in hot pursuit of the remaining two.

Battles on the Border.

[*By Telegraph to the Sentinel.*]

WASHINGTON, June 6.—General McDowell telegraphs under date of San Francisco, June 5th, as follows: "Wilcox telegraphs on the 2d that reports have reached the commanding officer at Apache of one citizen being killed June 1st by Indians near Red Head and another fired on. Citizens from Snowflake are in pursuit, and report that the trail leads toward Carizo. A Forestdale courier from Apache reports that he was pursued and fired upon by Indians. Wilcox is reinforcing Apaches from Bowie. Wilcox telegraphs again yesterday that Second Lieutenant John N. Glass, of the Sixth cavalry, overtook the Indians on the 2d, about 5 o'clock, at Cloverdale, killed one Indian, and captured forty horses and mules. There were five or six Indians in the party, who scattered over rough trails."

A Gang of Counterfeiters Bagged

[*By Telegraph to the Sentinel.*]

ATHISON, Kan., June 6.—A big counterfeit case was unearthed in Mirwin, Kansas. Geo. F. Best, arrested for passing counterfeit coin, just from Boston, lived in a dug out on an eighty acre homestead, two miles north of there. The sheriff searched his house and found a pal named Hudson and a complete set of dyes and a quanitty of unfinished counterfeit coin in different parts of the house. Best proposes to squeal, intimating that he has accomplices in the east who are interested with him in this business. He has been successfully shoving the queer in country towns for two weeks. Both he and Hudson hint strongly of their connection with gangs operating from St. Louis, Chicago, and New York. Many Kansas towns have been systematically worked for the past six months. Among the number thousands of small counterfeit coins are in circulation. The case excites much attention as it is believed the head was struck in the arrest of the parties named.

Four Children Burned to Death.

[*By Telegraph to the Sentinel.*]

ST. LOUIS, June 6.—A heartrending accident occurred near Harris station, on the Missouri, Kansas and Texas railroad, Sunday last. John Jackson went to church leaving four children, the eldest fourteen years and the youngest two years old, locked in the house. From some unknown cause the house caught fire, and when the parents returned they found their dwelling in ruins and their children dead and burned to a crisp.

She Got the Drop on the Old Man.

[*By Telegraph to the Sentinel.*]

EAST SAGINAW, Mich, June 6.—On Saturday night at nine o'clock, in Billings township, Gladwin county, in an isolated locality, Anna Stevenson shot and instantly killed her husband, William Stevenson, a man over fifty years of age. He had been away from home and she refused him admission. He was in the act of entering when she fired the fatal shot. The parties had quarreled before.

Explosion in a Boat---Ten Persons Injured.

[*By Telegraph to the Sentinel.*]

EVANSVILLE, Ind., June 6.—The steamer Evansville, en route from Evansville to Bowling Green, blew up this morning near Calhoun, fatally injuring her mate, Owen Gilmore, and a fireman and scalding nine or ten others. No passengers injured.

Testing its Proficiency.

[*By Telegraph to the Sentinel.*]

COLDWATER, Mich., June 6.—Ex-Chief Engineer Drake, of the fire department, was held yesterday for trial in the circuit court on a charge of burning buildings last summer, so as to prove the efficiency of the city fire department.

It's in the Air.

[*By Telegraph to the Sentinel.*]

CHICAGO, June 6.—Indications are that Craig, democrat, is elected supreme judge in the fifth district over McCullough, republican.

Pocahontas in Ashes.

[*By Telegraph to the Sentinel.*]

MEMPHIS, June 6.—A private telegram from Pocahontas, Ark., says the entire town is now in ashes.

If you have a cold or cough, buy a bottle of Hill's Peerless Cough Syrup; use it all; if not satisfied, return the empty bottle and we will refund the money. We sell Peerless Worm Specific on the same terms. Cobb's Little Podophylin Pills will cure headache or no pay. DREIER & BRO.
Feb. 18-d&wly.

NOLL & GOLDEN.

Their Establishment Besieged By Fashionable Fort Wayne Ladies.

The bad weather may have interfered with the trade of some cheap John establishments, but the well known fashionable millinery store of Noll & Golden has been crowded by ladies of taste and wealth who buy of this house, because they can obtain the best and the cheapest goods, and most satisfaction generally. Ladies who delight in artistic head gear and other can find a novel assortment received daily at Noll & Golden's. Everybody's taste and pocket can be suited here, 14 West Berry street.

Smoked White Fish and Sturgeon, 10 and 12c.
HENRY BREWER.

A HANKERING FOR HORSES

Is the Cause of the Jugging of Henry Brown, a Recently Returned Convict--A Clever Capture by a Couple of Butchers.

This morning, about 10:30 o'clock, David Walter, the well known butcher employed at Robert Hood's meat market, No. 100 Barr street, took the latter's horse and rode to Mr. W. L. Carnahan's residence, on East Wayne street, where he dismounted and went in, tying the animal to a post. In about ten minutes a little boy breathlessly rushed into the house and told Walter that a man had mounted the horse and galloped away. Walter rushed out in time to see the horse's heels flying in a cloud of dust up the street where he turned on Lafayette street, and made for the Main street bridge, over which he flew at a tremendous rate of speed. Walter at once notified Mr. Hood, and the two made chase with a horse and buckboard. They gained rapidly on the horse thief, and at the Cronkhite farm, three miles north east of the city, the fellow was seen to turn his horse into the woods. While Mr. Hood held the horse, Walter dismounted from the vehicle and pluckily pursued the thief on foot into the forest. The man pressed on until the horse could go no further, owing to the denseness of the woods, and then dismounting relied on his own fleetness to elude his prisoner. Walter however, thought he could outrun any horse thief and soon caught up with the fellow whose wind had given out. Walter collared him and took him to the buckboard in which, held by his captor and Mr. Hood, the man was brought to the city being met en route by the sheriff. The horse, fastened to the vehicle by a strap, followed.

Locked up in jail, the man was identified as Henry Brown, but two weeks returned from a three years' sojourn in the penitentiary for stealing a horse from Baker, the ninety-nine cent store man. He also has served two years for stealing a turkey and a year for some other thieving job. Brown said that he was in liquor or he would not have stolen the horse. He said that last night he went to the house of his divorced wife with the intention of raising the devil because as he claims she and his successor to the enjoyment of Mrs. Brown's charms is in the habit of abusing his children. He got fired for his interference and resorted to booze to solace his affliction. He was sober enough, however, to have an eye out for a good horse when he saw him.

The prisoner on being taken charge of by the sheriff, vowed that rather than serve another stretch at Michigan City, he would cut his throat. He will be no loss to the community if he does not reconsider his determination.

A $50,000 FAILURE.

The Hardware House of A. D. Brandriff & Co. Closed by the Sheriff--Collapse of One of the Best Known Business Houses in Northern Indiana.

Yesterday afternoon in the circuit court, judgments were entered against A. D. Brandriff for $1,907 in favor of Maria S. Brandriff, and one for $1,390.16 in favor of Mary M. Lukens, both judgments being on notes. Execution was issued and this morning the sheriff and his posse took possession of Mr. Brandriff's hardware store, on East Columbia street, which establishment is now closed for inventory.

The news of the failure was received with great astonishment by the business fraternity, whose confidence Mr. Brandriff has for thirty years enjoyed. The house was supposed to be very solid.

These judgments preferred are in favor of relatives. However, the main debts of the concern, which is solely owned by Mr Brandriff, are to eastern and western manufacturing firms and to the First National bank of this city, which is a very heavy creditor. The amount due the bank, however, is to the old organization of which J. H. Bass is trustee. The new concern is not affected in the least by the failure.

This afternoon a SENTINEL reporter chased Mr. Brandriff and finally found him in the hands of his attorneys, Ninde and Ellison, and a number of bank directors. Mr. Brandriff [illegible] but unsympathetic public know of the condition of his affairs but said he should soon make a report. He, however, was willing to admit that his business was in a pretty shaky way, but had hopes of pulling through.

The debts of the house are estimated at $50,000 by those who have some chance of knowing the condition of its finances. Messrs. Bass and Simons say they do not believe the failure is so bad that Mr. Brandriff cannot retrieve himself. It is understood, however, that he will make no effort to start up again. There is a very large and valuable stock on hand in the store.

Alfred T. Lukens, son-in law of Mr. Mr. Brandriff, said he did not know of his relatives embarrassment until a day or two since. He could say nothing regarding the condition of affairs.

Certainly the public will be pained to learn of the financial distress of so well known and respected a citizen as Mr. Brandriff.

Judgments were entered in the circuit court this afternoon against Mr. Brandriff as follows: J. F. W. Meyer, $1,922 90; Harriet R Crane, $1,503; James B. White, $1,494.70.

The firm of A. D. Brandriff & Co. is quoted at $150,000 by the commercial agencies.

LOCAL LINES.

Mrs. Alex. Staub left for Indianapolis to day to visit friends.

Passenger train No. 1 on the Pittsburg, was an hour and a half late today.

Judge Nelson, of Logansport, is the guest of his brother-in law, C. S. Knight.

A brass band whooped it up about the streets this afternoon to advertise the race.

The indications for the lower lake region are warmer and fair weather, southeast to southwest winds and falling barometer.

The trustees of the Indiana State university will meet at Bloomington, Ind., to-morrow. Rev. J. R. Stone, of this city, will be in attendance.

Joseph Green and Basil Wetten, the former of Aboite township and the latter of the city, are two incorrigible boys now in jail awaiting transportation to the boy's reformatory to which institution they were committed yesterday.

The grand jury returned an indictment this morning against Robert Yahney for larceny and receiving stolen property, and the young man was arrested and locked up. Yahney is very respectably connected in Cedar Creek township.

Mr. Keater, of the *Gazette*, spoke at the celebrated Stumptown sanctuary last Sunday night, and, as Dr. Myers said, gave the severe looking brethren and sisters a great deal of glucose. T. P. is as clever on the rostrum as when he holds down the tripod.

C Graffmiller has opened a restaurant on Calhoun street, opposite Deizer's drug store. It will be managed by the Misses Lizzie and Emma Graffmiller, which warrants the statement that it will be conducted successfully and in a first class manner.

At the Cathedral, this morning was solemnized the marriage of John Baker to Miss Amelia Begue. Very Rev. Father Benoit performed the ceremony. The attendants were Miss Teresa Fry and Henry Monning. The bride and bridesmaid were handsomely attired and looked charming Mr and Mrs. Baker left for Chicago this afternoon on Pittsburg No. 1.

In Hot Water.

Orpha M. Hodge, Battle Creek, Mich., writes: "I upset a tea kettle of boiling hot water on my hand. I at once applied Thomas' Eclectric Oil, and the effect was to immediately allay the pain. I was cured in three days.

SKELTON

Has Virginia Seed Stoga Cigars to sell by the hundred

Six pound Pie Peaches, 25 cents, at the Only Great

THE STAR.

Bradley's Restaurant.

The well known and popular Barcus' restaurant has passed into the hands of Captain Bradley, late of the Fleming house. The captain's reputation as a caterer is of the best and we are confident he will, if possible, so improve on his predecessor's management that his tables will be crowded. Already there is a rush and we foresee the gratifying success of the new management.

Cincinnati strawberries 20c quart. Pine apples, 20 and 25c.
HAVIS HOUSE.

A Word in Regard to Self-styled Manufacturers.

It is common to read in almost any clothing advertisement, no matter how diminutive the dealer, the statement that he is a manufacturer or his stock is made to his order, and therefore he is able to retail at wholesale prices.

Small manufacturers, except in specialties, have long since been crowded from the field. There is but one class of wholesale manufacturers in this country to day, and they are the closest of this age. Their establishments represent fortunes in their equipments. Wholesale manufacturers, in this age of progress, to compete with each other, must be supplied with all the machinery of the present time—steam cutters, steam spongers, steam pressing machines, steam sewing and steam button-hole machines. This represents a fortune in itself It then requires a small army to feed this vast mechanism, furnishing annual employment to thousands of operatives, to which annex the capital necessary to completely stock with material and fabric, oftentimes consuming the entire product of extensive woolen mills and you have the reason why a small manufacturer cannot compete, except on paper, with those mammoth firms that have raised the standard of ready made clothing from its crude and imperfect make up of a dozen years ago.

Our factory at Utica contains every economy and labor saving invention of the age, which could not be maintained except by vast outlet throughout almost every Northern State, facilities which small dealers do not possess, and without which they cannot compete. We boldly make the assertion that there is no clothing manufacturer in this city except that of OWEN, PIXLEY & Co.

It is very difficult, in fact impossible, to give accurate descriptions of clothing except in a general way, which is much like describing how a certain article of food tastes. It cannot be done satisfactorily. The food must be tasted, and the garment must be seen, to be fully appreciated. In this column we give, in round numbers, the number of suits upon our counters in the various departments, a greater number, probably, than can be found in any half dozen competitive stores in the city. The question of variety from which to make a selection is so important that no argument is needed to convince any one that those large stores where the greatest varieties are exhibited are the best places to make purchases. These great varieties mean vast combinations in colorings, designs and shapes. Add to this the fact that we manufacture all our clothing, and retail strictly at New York jobbing prices, and you have the argument why you should visit OWEN, PIXLEY & Co for your clothing. Come in, and afterward form your own conclusion from personal inspection.

COLLARS AND CUFFS.

The best qualities of linen collars and cuffs made 4 and 5 ply in the latest styles we sell for 12½ cents each for collars, and 25 cents per pair for cuffs.

PANTALOONS

The best is none too good for us. We have the celebrated Globe Mills cassimeres made up into spring and summer pantaloons. The patterns are of the most handsome styles the mills make Your tailor would charge you from $10 to $16 for the same. Our prices are 100 per cent. less.

We are the only wholsale dealers to the retail trade We have

2,500 Men's Suits, $4 50 to $25.
2,200 Men's Pants, 65 cents to $8.
1,200 Men's Vests, 85 cents to $3 50.
1,500 Youth's Suits $4 50 to $22.
600 Youth's Pants, 65 cents to $6 50.
200 Youth's Vests, 75 cents to $2.
1,800 Boy's Suits, $3 50 to $18
300 Boy's Pants, 65 cents to $4 25.
150 Boy's Vests, 25 cents to $1 50.
1,400 Children's Suits, $1 50 to $11 50.
150 Children's Pants, 75 cents to $3.

White Shirts!

If perfection in fit has ever been attained in shirts, it certainly has been by us, for of the thousands of these goods sold we have no complaint although a guarantee goes with every one from our 75 cent shirt to the best for $3. We agree to fit or refund the money.

Owen, Pixley & Co.

Fort Wayne, Ind.

THE GREAT BURLINGTON ROUTE

CHICAGO, BURLINGTON & QUINCY R.R.

PRINCIPAL LINE

AND OLD FAVORITE FROM

the SHORTEST, QUICKEST and BEST line to St. Joseph, Atchison, Topeka, Denver, Dallas, Galveston, Leavenworth, Kansas City, Omaha, Lincoln, Denver, Colorado Springs, Pueblo, Leadville, Salt Lake, Portland, San Francisco, Los Angeles, San Diego, and all points in Iowa, Nebraska, Missouri, Kansas, New Mexico, Arizona, Montana and Texas.

CHICAGO or PEORIA to KANSAS CITY

This Route has no superior for Albert Lea, Minneapolis and St. Paul. Universally conceded to be the best equipped Railroad in the World for all classes of travel. Nationally reputed as being the Great Through Car Line.

All connections made in Union Depots.

Through Tickets via this Celebrated Line for sale at all offices in the U. S. and Canada.

Try It and you will find traveling luxury, fascinating of a decided order.

All information about Rates of Fare, Sleeping Cars, etc., cheerfully given by

T. J. POTTER, Gen'l Vice Pres't & Gen'l Manager, Chicago, Ill.

PER. EVAL LOWELL, Gen. Pass. Agt., Chicago, Ill.

Beware OF Fraud

BENSON'S CAPCINE PLASTERS

HAVE BEEN IMITATED,

And their excellent reputation injured by worthless imitations. The Public are cautioned against buying Plasters having similar sounding names. See that the word CAPCINE is correctly spelled.

Benson's Capcine Porous Plasters

Are the only improvement ever made in Plasters.

One is worth more than a dozen of any other kind.

Will positively cure where other remedies will not even relieve.

Price 25 cents.

Beware of cheap Plasters made with lead poisons.

SEABURY & JOHNSON, Manufacturing Chemists, New York.

A SURE REMEDY AT LAST. Price 25cts. BENSON'S Medicated CORN and BUNION PLASTER.

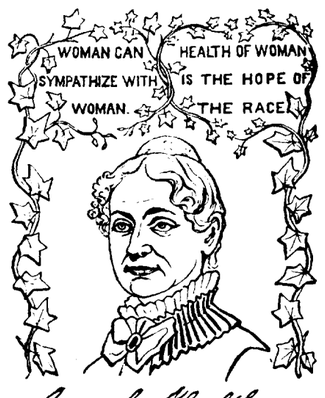

LYDIA E. PINKHAM'S VEGETABLE COMPOUND.

A Sure Cure for all FEMALE WEAKNESSES, Including Leucorrhœa, Irregular and Painful Menstruation, Inflammation and Ulceration of the Womb, Flooding, PROLAPSUS UTERI, &c.

☞ Pleasant to the taste, efficacious and immediate in its effect. It is a great help in pregnancy, and relieves pain during labor and at regular periods.

PHYSICIANS USE IT AND PRESCRIBE IT FREELY.

☞ FOR ALL WEAKNESSES of the generative organs of either sex, it is second to no remedy that has ever been before the public; and for all diseases of the KIDNEYS it is the *Greatest Remedy in the World.*

☞ KIDNEY COMPLAINTS of Either Sex Find Great Relief in Its Use.

LYDIA E. PINKHAM'S BLOOD PURIFIER will eradicate every vestige of Humors from the Blood, at the same time will give tone and strength to the system. As marvellous in results as the Compound.

☞ Both the Compound and Blood Purifier are prepared at 233 and 235 Western Avenue, Lynn, Mass. Price of either, $1. Six bottles for $5. The Compound is sent by mail in the form of pills, or of lozenges, on receipt of price $1 per box for either. Mrs. Pinkham freely answers all letters of inquiry. Enclose 3 cent stamp. Send for pamphlet. *Mention this Paper.*

☞ LYDIA E. PINKHAM'S LIVER PILLS cure Constipation, Biliousness and Torpidity of the Liver. 25 cents.

☞ Sold by all Druggists. (3)

BUSINESS MEN IN WANT OF BUSINESS can do better in the West than in any other section of the Country.

Have Your Attention!—Few as Good, None Better! 75 newly growing Towns (most productive region of Minnesota) along the line of this road.

THE DAILY SENTINEL is three cents a copy, ten cents a week, forty cents a month, $4.80 a year—either by carrier or mail.

THE WEEKLY SENTINEL is 5 cents a copy, fifty cents per six months, $1.00 a year; in clubs of ten or more, ninety cents a copy one year, and a free copy to the getter up of the club—cash in advance.

ADVERTISEMENTS: In the Daily or Weekly six cents a line (seven words) each insertion in local column. No charge less than twenty-five cents. Amusements," "meetings" "lectures" and special notices on the first page in large type, ten cents a line. Nothing less than fifty cents. Announcements of "wanted," "lost," "found," marriages and deaths, twenty-five cents.

Checks and money orders to be made payable to E. A. K. Hackett.

☞ The average circulation of THE SENTINEL, exceeding that of any paper in the state, outside of Indianapolis, shows how completely it maintains its superiority as the most effective and economical advertising medium in the west. Not only in the number of papers sold, but in the character of its audience, it stands higher than any other journal in the state, published outside of Indianapolis. THE SENTINEL is read by the most intelligent and prosperous class of people in Northern Indiana.

General Newspaper Advertising Agents.

New Haven, Conn.: H P Hubbard.
New York: Geo P Rowell & Co.--Dauchy & Co.
New York: S M Pettengill & Co.---J H Bates.
Philadelphia: N W Ayer & Son.
Chicago: Chas K Miller & Co.
St. Louis, Mo.: Nelson Chesman & Co.

Our paper is on file in these Agencies. Advertisers dealing with them secure as favorable terms as by direct application to us.

The Daily Sentinel

OFFICIAL PAPER COUNTY AND CITY.

BY E. A. K. HACKETT.

TUESDAY, JUNE 6.

DEMOCRATIC TICKET.

For Congress—12th District,
HON. ROBERT LOWRY.

CITY AND COUNTY ASSESSMENTS.

We have heard much of late about city and county taxation, and how the farmers have swooped down on the people of the city, and burdened them with excessive assessments. We have seen persons and papers create a remoteness between themselves and truth in trying to successfully demonstrate the fallacy. Men have been denounced in unmeasured terms, because they won't look through the same goose quill and peep at the bugbear with the same fantastic delight. The advocates of the alleged "reforms" are either ignorant of the field they operate in or else they are pernicious blatherskites, and we are liberal enough to say that they may take their choice. They have attempted to link two questions together, which have not the slightest relationship—that is, taxation and apportionment of the democratic delegates. Taxation, as we have stated before, is levied through the different township assessors. The last assessment in Wayne township was made by Wm. H. Bryant, a republican, and resident of the city, who was nominated at a township convention and elected mainly by the city voters. Now by what process of reasoning can the people in other townships in the county be held responsible for his acts or the acts of his predecessors and successors who have been and will be chosen in the same manner; and again, what relation has it to the democratic county convention or the apportionment of delegates thereto. THE SENTINEL says mildly but frankly, none. If the assessments made by township officers are too high or exorbitant, redress can be obtained before the county board of equalization. We have before us a table of lots and lands in the city of Fort Wayne, divided among the different additions, the amount at which they are assessed and their cash value, fair extracts from which we give below:

Additions to City.	*Lots.*	*Ass'd.*	*Sold For*
Schaick's	5	$ 180	$1,000
Rockhill's	172	90	200
Farnan's sub	23	500	1,125
Archer's	145	25	250
Hamilton's 1st	19	690	1,300
Beck's	1	500	1,000
Lillie's	19 & 20	180	400
Hanna's	376	585	1,200
M'Lachlan's Mech.	19	70	400
Old Plat	35	2,585	4,000
White's 1st	101-102	475	800
Barthold's	12	60	525
Lasselle's	87, 88 & 89	1,890	4,000
Archer's	165	25	200
Hock. & Ne's	15	405	1,100
White's 1st,	44, 45, 46 & 49	360	2,000
Rock. & Nel's	7	1,580	3,000
Ewing's	7	1,870	3,700
Hamilton's 5th 'B'	—	1,810	7,000
Certia's	6	90	200
Bowserville	5	400	1,500

By a careful consideration and perusal of the above, which is a fair average, it will be seen that as a whole, neither the assessment or taxation is exorbitant or unjust, and if anything in favor of the city people. Leaving the question of real estate, which we believe eloquently speaks for itself, we proceed to consider the assessment and taxation of personal property and again submit a table, conclusive and clinching in its nature:

CITY IN WAYNE.

One hundred horses assessed at $3,318, or $33 18 per head.

One hundred cows assessed at $1,157, or $11 57 per head.

One hundred sewing machines assessed at $948, or $9 48 a piece.

PERRY TOWNSHIP.

One hundred horses assessed at [illegible]

One hundred sewing machines assessed at $944, or $9 44 a piece.

CEDAR CREEK TOWNSHIP.

One hundred horses assessed at $3,687, or $36 87 per head.

One hundred cows assessed at $1,307, or $13 07 per heard.

One hundred sewing machines assessed at $958, or $9 58 a piece.

We hope it doesn't require a process of reasoning to demonstrate the truth of the above statements, but we desire to say that they are reliable and, unlike the opposition "arguments," will stand the test of investigation and consideration.

The apportionment of democratic delegates seem to disturb the negotiable editor of a republican paper, and he cries with all the grace of a professional huckster: "Will democrats stand it?" THE SENTINEL believes they will; at least until the county convention convenes where the question will be considered and a proper and just apportionment of delegates made. One thing is certain, we can say to those interested, delegates cannot be apportioned at curbstone meetings and at the dictates of hucksters. Much is said about the mass meeting held at the circuit room last Friday evening, and republicans are in a frenzy because it did not break up in a row. If it had they would have pronounced it a brilliant success. At that convention a resolution was unanimously passed setting forth the necessity and justice of an apportionment of delegates and a committee appointed to carry out the intent of the resolution. That is all that could be done on that question; and, of course, the issue likely to figure conspicuously in the next campaign was taken up and discussed, and discussed in a manner not in the least pleasing or agreeable to the republican party. Hence the rads are much disturbed and displeased at the turn the meeting took. The grand old democratic party, however, can be found at the old stand attending to the wants of the people and entirely able and competent to attend to its own business, and also finds time to pull the string and set the republican cranks and jumping-jacks in motion.

"It Was a Mighty Hard Pull."

I used to know an old farmer in Indiana, a stiff-necked democrat, who had voted for Gen. Jackson, and who boasted of having "never missed an election or scratched a ticket." He raised a large family of boys, and as each of these boys became of age the old man would march him up to the polls and see that an unscratched democratic ticket went into the box. The last time I saw him the old man was surrounded by five grown sons, each of whom, he assured me, voted "straight," and always would. "It was a mighty hard pull, for us, though," said he, confidentially, "on Greeley. I told my son John he could do as he pleased, but it come goldarned hard for me on the old abolionist. Says John: 'Pap, I can stand him if you kin,' so we kept our record. But I'm a gittin' to be an old man and want to leave my boys something, but I tell you, I don't want any more sich foolin' with the ticket, or by gosh! I'll scratch it yet!"—*Philadelphia Times' Washington Letter.*

Burnett's Cocoaine

Promotes a vigorous and healthy growth of the hair. It has been used in thousands of cases where the hair was coming out, and has never failed to arrest the decay. Use Burnett's Flavoring Extracts—the best.

General Sherman is said to be very systematic in his work at the war department. His papers on his desk are kept in very strict order, and he is generally at work by 9 o'clock.

Bed-Ridden and Cured.

W. E. Huestis, of Emporia, Kans., says that his wife had been sick nearly seven years, and for the last four months bed-ridden. She has been treated by a number of physicians and only grew worse. Her attention was called to Dr. Pierce's 'Golden Medical Discovery" and "Favorite Prescription," which she commenced using. In one week she could sit up, and three weeks walk about. By druggists

There has been a raise in the price of copper in England, which is partly due to the belief that the extensive use of electricity will greatly increase the demand for that metal.

Skinny Men.

"Wells' Health Renewer" restores health and vigor, cures Dyspepsia, Impotence, Sexual Debility. $1. Depot, Meyer Bros. & Co.

Don't Die in the House.

"Rough on Rats." Clears out rats, mice, roaches, bed bugs, flies, ants, moles, chipmunks, gophers, 15c.

"Employment so certainly produces cheerfulness," says Bishop Hall "that I have known a man to come home in high spirits from a funeral because he had the management of it."

Young, middle-aged, or old men, suffering from nervous debility or kindred affections, should address, with two stamps, for large treatise, World's Dispensary Medical Association, Buffalo, N. Y.

The best and cheapest Cut Feed is sold by [illegible] & Co., Clinton.

"A Year's Suffering."

Michigan City, Ind., June 1, 1881.—H. H. Warner & Co.: Sirs—A year's suffering from kidney disease was completely relieved by your Safe Kidney and Liver Cure. Joseph F. Lottes.

A few Chinese are in household service in New York.

*Bloating headaches, nervous prostration and spinal weakness cured by Lydia E. Pinkham's Vegetable Compound.

The English princelings went to a buffalo hunt in India, but the buffalo lay down and could not be worried into resistance.

Evils to be Avoided.

Over-eating is in one sense as productive of evil as intemperance in drinking. Avoid both and keep the blood purified with Burdock Blood Bitters, and you will be rewarded with robust health and an invigorated system. Price $1.00.

A Denver obituary of a garrulous citizen says: Deceased was widely known as "Windy."

Corns! Corns!

Tender corns, painful corns, soft corns, bleeeing corns, hard corns, corns of all kinds and of all sizes are alike removed in a few days by the use of Putman's Painless Corn Extractor. Never fails to cure, never causes pain, never leaves deep spots that are more annoying than the original discomfort. Give Putman's Painless Corn Extractor a trial. Beware of substitutes. Sold by druggists everywhere. Wholesale, Stewart & Barry, Indianpolis.

Within the year the mines of Arizona territory have paid nearly $1-000,000 in dividends.

General Debility and Liver Complaint.

R. V. Pierce, M. D., Buffalo, N. Y.: Dear Sir—My wife has been taking your "Golden Medical Discovery" and "Pellets" for her liver and general debility, and has found them to be good medicines, and would recommend them to all sufferers from Liver Complaint, Sour Stomach and General Debility. Yours fraternally, N. E. Harmon, Pastor M. E. Church, Elsah, Ill.

The Rev. Newman Smyth has consented to become the pastor of Center church, New Haven.

☞ No family dyes were ever so popular as the Diamond Dyes. They never fail. The Black is far superior to logwood. The other colors are brilliant.

Important to Travelers.

Special Inducements are offered you by the Burlington Route. It will pay you to read their advertisement to be found elsewhere in this issue. m14 9m

KIDNEY-WORT

IS A SURE CURE

for all diseases of the Kidneys and

—LIVER—

It has specific action on this most important organ, enabling it to throw off torpidity and inaction, stimulating the healthy secretion of the Bile, and by keeping the bowels in free condition, effecting its regular discharge.

Malaria. If you are suffering from malaria, have the chills, are bilious, dyspeptic, or constipated, Kidney-Wort will surely relieve & quickly cure.

In this season to cleanse the System, every one should take a thorough course of it. (51)

SOLD BY DRUGGISTS. Price $1.

KIDNEY-WORT

GRAY'S SPECIFIC MEDICINE

TRADE MARK. The great English Remedy. An unfailing cure for Seminal weakness, spermatorrhea, impotency and all diseases that follow as a sequence of self-abuse: as loss of memory, universal lassitude, pain in the back, dimness of vision, premature old age, and many other diseases that lead to insanity or consumption and a premature grave.

TRADE MARK

BEFORE TAKING. AFTER TAKING.

Full particulars in our pamphlet, which we desire to send free by mail to everyone. The Specific Medicine is sold by all druggists at $1 per package, or six packages for $5, or will be sent free by mail on the receipt of the money, by addressing THE GRAY MEDICINE CO., Buffalo, N. Y.

On account of counterfeits, we have adopted the Yellow Wrapper; the only genuine. Guarantees of cure issued. Sold here by Dreier Bros. [m10-1y

HOSTETTER'S CELEBRATED

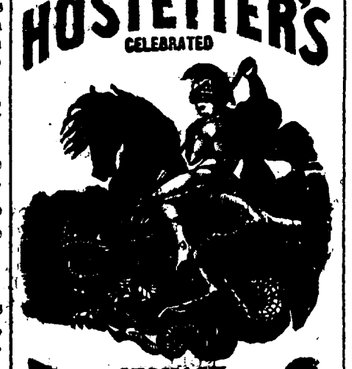

STOMACH BITTERS

The feeble and emaciated, suffering from dyspepsia or indigestion in any form, are advised, for the sake of their own bodily and mental comfort, to try Hostetter's Stomach Bitters. Ladies of the most delicate constitution testify to its harmless and its restorative properties. Physicians everywhere, disgusted with the adulterated liquors of commerce, prescribe it as the purest and most reliable of all stomachics. For sale by all druggists and dealers generally.

PIANO TUNING.

Orders for Tuning, Repairing and Moving will have prompt and satisfactory attention.

Piano and Organ boxes for sale.

L. N. Taylor's.

A LUXURY

is BLACKWELL'S BULL DURHAM LONG CUT, No 1.

We will grant, if you choose, that smoking is a *necessity*, but smoking BLACKWELL'S BULL DURHAM LONG CUT, No. 1, is a *luxury*. It is not a cheap tobacco, not by any means, of course it's cheap at the price, but its just the finest that can be made, regardless of cost.

Emperor Louis Napoleon's cigars cost one dollar apiece in gold, and they were made from leaf tobacco specially imported for this purpose from the golden tobacco belt of North Carolina. Prof. E. N. Horsford, the noted chemist of Providence, R. I., is authority for this statement.

BLACKWELL'S BULL DURHAM LONG CUT, No. 1 is made from identically the same leaf tobacco as was used in Emperor Louis Napoleon's cigars, and like those cigars it is absolutely the best that money, skill, experience and unequalled leaf can produce.

Those who believe that the "best is the cheapest," and those who want the best anyhow, are *urged* to try *one package—only one*—that's all we ask; after that we are content to abide by their judgment.

Of course you want to *know* for yourself whether this is the tobacco for *you*, and so you won't take an old pipe all saturated with some other tobacco, but you'll take a clean, sweet pipe, and give BLACKWELL'S BULL DURHAM LONG CUT, No. 1, an honest, critical trial.

Another good thing about this tobacco is that you can roll a little of it in a cigarette paper and have one of the very best cigarettes that can be made.

When you buy the package of BLACKWELL'S BULL DURHAM LONG CUT, No. 1, to test it, be sure you get the genuine. You can tell the genuine by the BULL in the handsome picture on the package. The Bull is Blackwell & Co.'s trade mark, and you may always be sure that any tobacco with this trade mark on it is the *best* and *purest* of its kind.

If you prefer granulated ask for the BULL DURHAM, while the best cheap long cut is DURHAM LONG CUT, No. 2, and of course you remember BLACKWELL'S BULL DURHAM CIGARETTES.

Bath Tubs, Closets, Marble Slabs, &c., Water Gauges, Steam Gauges and all engine fittings at best market price.

McLACULAN & BOWEN, PLUMBERS, 110 Calhoun st.

Finest Line of Globes ---- Hand-Painted and Cut ----Ever Brought to the City. Come and See Us.

Hydrants, Hose, Nozzles and Pumps of all kinds. All kinds of gas pipe--a big line of new designs for gas fixtures. a18,1y

A. Hattersley & Son, PLUMBERS, GAS AND STEAM FITTERS! Deale in GAS FIXTURES, Main Street, East of Clinton, Fort Wayne, Ind.

Brass Work, Iron and Lead Pipe, Lift and Force Pumps, Sheet Lead, Bath Tubs, Wash Bowls, Rubber Hose, etc.

Old gas fixtures regilt, bronzed and made equal to new.

ROBERT OGDEN, Plumber, Steam & Gas Fitter, Iron and Lead Pipe. Brass Goods of All Kinds. 112 Calhoun Street, FORT WAYNE, IND. Aug. 1-1yr

DR. G. N. REA,

ANNOUNCEMENTS.

STATE SENATOR.

Mr. Editor—Please announce the name of Perry A. Randall as a candidate for the democratic nomination of State Senator, subject to the decision of the democracy of Allen county, and oblige.
MANY DEMOCRATS.

REPRESENTATIVE.

Mr. Editor—Please announce the name of Dr. J. D. McHenry as a candidate for Representative, subject to the democratic nominating convention.

Mr. Editor—Please announce my name for representative, subject to the decision of the democratic nominating convention.
JOHN SHAFFER,
Madison Township.

April 25, 1882.

Mr. Editor—Please announce the name of Albert W. Brooks, of Milan township, as a candidate for Representative, subject to the decision of the democratic nominating convention.

Mr. Editor—Please announce the name of William H. Jones, as a candidate for nomination of Representative, subject to the decision of the Democratic nominating convention, and oblige.
MANY DEMOCRATS.

Mr. Editor—Please announce the name of E. L. Chittenden as a candidate for Representative to the Legislature, subject to the decision of the democratic nominating convention, June 17, 1882 and oblige,
MANY DEMOCRATS.

Mr. Editor—Please announce my name as a candidate for Representative, subject to the decision of the Democratic nominating convention, June 17.
WILLIAM WILSON SMITH,
Marion Township.

AUDITOR.

Mr. Editor—Please announce the name of Deputy Auditor Isaac W. Campbell as a candidate for the nomination of Auditor of Allen county, subject to the decision of the democratic county convention, and oblige,
MANY DEMOCRATS.

Editor Sentinel: Please announce my name as a candidate for Auditor of Allen county, subject to the decision of the democratic nominating convention. If nominated will not ask for a second term.
HARVEY K. TURNER.

Editor Sentinel: Please announce my name as a candidate for County Auditor, of Allen county, subject to the decision of the democratic nominating convention, to be held June 17.
JOHN RING.

Mr. Editor—Please announce my name as a candidate for Auditor, subject to the decision of the democratic nominating convention.
A. L. GRIEBEL.

Mr. Editor—Please announce my name as a candidate for Auditor of Allen county, subject to the decision of the democratic nominating convention.
MORGAN HARROD.

Marion Township, April 24, 1882.

Mr. Editor—Please announce my name as a candidate for Auditor of Allen county, subject to the decision of the Democratic nominating convention.
FRANK H. WOLKE.

SHERIFF.

Mr. Editor—Please announce my name as a candidate for Sheriff of Allen county, subject to the decision of the Democratic nominating convention, to be held Saturday, June 17, 1882, and oblige,
FRANK K. COSGROVE, Jr.,
daw] Present Sheriff of Allen Co.

Mr. Editor—Please announce my name as a candidate for the nomination of sheriff, subject to the decision of the democratic nominating convention.
THOMAS MANNIX.

Mr. Editor—By request of many friends since my return home, I have consented to be a candidate for the nomination of Sheriff, subject to the decision of the democratic nominating convention, June 17th, 1882.
PETER CERTIA.

COUNTY TREASURER.

Mr. Editor—Please announce my name as a candidate for County Treasurer of Allen county, subject to the votes of the democratic nominating convention.
ISAAC MOWRER.

St. Joe Township, April 8, 1882. d&w1

Mr. Editor—Please announce my name as a candidate for the nomination of County Treasurer, subject to the decision of the democratic county convention.
WILLIAM SCOTT.

Mr. Editor: Please announce my name as a candidate for County Treasurer, subject to the decision of the Democratic nominating convention.
JOHN DALMAN.

Pleasant township, April 17, 1882.

Mr. Editor: Please announce my name as a candidate for County Treasurer of Allen county, subject to the decision of the Democratic nominating convention.
CLAUDE J. A. COUR.

Fort Wayne, Ind., May 11, 1882.

CLERK.

Mr. Editor—Please announce my name as a candidate for the office of Clerk of Allen county, subject to the decision of the democratic nominating convention.
WILLIS D MAPER.

Deputy county Clerk for past twelve years.

RECORDER.

Mr. Editor—Please announce my name as a candidate for County Recorder, subject to the decision of the democratic nominating convention, and oblige
Yours Truly,
ANDREW F. GLUTTING.
Deputy Recorder for thirteen years.

Mr. Editor—Please announce my name as a candidate for County Recorder, subject to the decision of the democratic nominating convention.
THOMAS S. HELLER.

Monroe Township, April 15, 1882.

Mr. Editor—Please announce my name as a candidate for Recorder, subject to the decision of the democratic nominating convention
JAMES SHERIDAN.

Mr. Editor—Please announce my name as a candidate for Recorder of Allen county, subject to the decision of the democratic nominating convention.
W. A. REICHELDERFER.

Springfield Township, April 25, 1882.

JUDGE OF THE SUPERIOR COURT.

Mr. Editor—Please announce the name of Judge James L. Worden as a candidate for Judge of the Superior Court of Allen county, subject to the decision of the Allen county democratic nominating convention. We feel sure that this announcement will meet his approval.
MANY CITIZENS.

Mr. Editor—Please announce that I am a candidate for the office of Judge of the Superior Court of Allen county, subject to the decision of the democratic convention, June 17, 1882.
THOS. E. ELLISON.

JUDGE OF THE CRIMINAL COURT.

Mr. Editor: Please announce the name of Samuel M. Hench, ex-prosecuting attorney of the criminal court, as a candidate for Judge of the Criminal Court of Allen county, subject to the decision of the democratic convention of June 17, 1882. And oblige.
HIS MANY FRIENDS.

Mr. Editor: Please announce the name of Hon. Samuel E. Sinclair as a candidate for the nomination of Judge of the Criminal Court, subject to the decision of Democratic County Convention, and oblige
MANY DEMOCRATS.

Mr. Editor: Please announce the name of A. H. Bittenger as a candidate for the office of Judge of the Allen Criminal court, subject to the decision of the democratic nominating convention of June 17.
MANY DEMOCRATS.

CIRCUIT PROSECUTOR.

Editor of the Sentinel—Please announce my name as a candidate for Circuit Prosecutor, 38th circuit, composed of Allen county, subject to the decision of the Democratic nominating convention, June 17, 1882.
CHARLES M. DAWSON,
d&w. Present Circuit Prosecutor.

COUNTY COMMISSIONER.

Mr. Editor: Please announce my name as a candidate for County Commissioner, for the first district, of Allen county, subject to the decision of the democratic nominating convention.
CARL BRUDI.

Adams Township, April, 11, 1882. d&w.

Editor Sentinel: Please announce my name as a candidate for County Commissioner for the first district, subject to the decision of the democratic nominating convention.
HENRY HARTMAN.

Adams Township, April 15, 1882.

Editor Sentinel: Please announce my name as a candidate for County Commissioner of the first district, subject to the decision of the democratic county convention.
A. J. CLEM.

Monroe township, May 5, 1882.

Mr Editor: Please announce my name as a candidate for County Commissioner of Allen county for the first district, subject to the decision of the Democratic nominating convention.
JAMES FRY.

Madison township, May 10, 1882.

Editor Sentinel: Please announce the name of Jacob Goeglein as a candidate for the democratic nomination of county commissioner, of the second district, subject to the decision of of the democratic county convention, and oblige
MANY DEMOCRATS.

Mr. Editor: Please announce my name as a candidate for County Commissioner of the second district, subject to the decision of the Democratic nominating convention.
JEROME D. GLOYD,
Ex-Trustee of Perry township.

Mr. Editor—Please announce the name of Daniel Notestine, one of Allen county's oldest democrats, as a candidate for County Commissioner from the second district, Cedar Creek township, subject to the decision of the democratic nominating convention.
MANY FRIENDS.

Mr. Editor—Please announce my name as a candidate for County Commissioner of Second district of Allen county, subject to the decision of the democratic nominating convention.
MICHAEL LINDERMUTH.

Scipio Township, May 16, 1882. d&w

Editor Sentinel: Please announce my name as a candidate for County Commissioner from the third district, subject to the decision of the democratic county convention.
HENRY HUBLER.

Marion township, April 13, 1882.

Mr. Editor—Please announce the name of Timothy Hogan as a candidate for the nomination of County Commissioner for the third district, subject to the decision of the democratic county convention, and oblige,
MANY DEMOCRATS.

COUNTY SURVEYOR.

Mr. Editor: Please announce my name as a candidate for county surveyor, subject to the decision of the democratic nominating convention.
JACOBS. GOSHORN.

CORONER.

Mr. Editor—Please announce my name as a candidate for Coroner of Allen county, subject to the decision of the Democratic nominating convention.
KENT K. WHEELOCK, M. D.

Mr. Editor—Please announce my name as a candidate for Coroner of Allen county, subject to the decision of the Democratic nominating convention and oblige,
Respectfully yours,
d&w HERSCHEL S. MYERS, M. D.

New Advertisements.

TARRANT'S SELTZER APERIENT

The man who Told the Doctor that "he felt as if he didn't want to do anything" was accused of laziness. Yet thousands experience this feeling—especially in summer—in consequence of a disordered condition of the stomach, which a few refreshing draughts of Tarrant's Seltzer Aperient would be sure to remedy.

SOLD BY ALL DRUGGISTS.

$30 Per week can be made in any locality. Something entirely new for agents. $5 outfit free. G. W. INGRAHAM & CO., Boston, Mass.

H. Legrand Gilbert & Co., STOCK BROKERS, 48 Broad St., New York.

Sums from $25 and upwards judiciously invested in Stocks. Full information regarding Stock transactions mailed free; also financial report.

ADVERTISERS by addressing GEO. P. ROWELL & CO., Newspaper Advertising Bureau, 10 Spruce St., N. Y., can learn the exact cost of Advertising in American newspapers. may 28daw1m

EVERY ONE STUDYING MUSIC Will get valuable information Free by sending circular to E. Tourjee, Boston, Mass.

HIRES IMPROVED Root BEER 25c. package makes 5 gallons of a delicious, wholesome, sparkling temperance beverage. Ask your druggist or send by mail for 25c. C. E. HIRES, 48 North Delaware Avenue, Philadelphia.

$30 Per week can be made in any locality. Something entirely new for agents. $5 outfit free. G. W. INGRAM & Co., Boston, Mass. June 4-4w

STARTLING DISCOVERY! LOST MANHOOD RESTORED.

A victim of youthful imprudence causing Premature Decay, Nervous Debility, Lost Manhood, etc., having tried in vain every known remedy, has discovered a simple self-cure, which he will send FREE to his fellow-sufferers, address J. H. REEVES, 43 Chatham st., N. Y.

Sent 10 eodaw 1y

Prof. A. Joost's MUSIC SCHOOL, No. 152 West Wayne St. Fort Wayne, Ind.

Prof. Joost, piano.
Miss Jessie Withers, (pupil of Cincinnati College of Music) Voice.
Prof. Noll, violin, harmony, cella viola.
Mrs. A. Joost, German.
G. A. Shober, cornet.

Private and Class Lessons

Piano and voice lessons given at the pupil's residence if desired.

Recitals given by the pupils every month

Pupils from abroad solicited. They can be accommodated with board in Professor Joost's family.

Pupils can graduate in this school and receive regular diplomas. ian3-1y

TO CONTRACTORS.

Sealed proposals will be received by the Common Council of the City of Fort Wayne, at the office of the City Civil Engineer, until

Tuesday, the 13th Day of June, 1882,

for the following work:

For paving with cedar blocks Main street from the east line of Court street to Calhoun street and paving the gutters on both sides with stone block pavement.

For paving with cedar blocks the east side of Calhoun street east of the west rail of the Citizens Street railway from Main street to Berry street and paving the gutters with stone block pavement.

For paving Court street from Main street to Berry street with cedar blocks and paving the gutters on both sides with stone block pavement.

For paving Clinton street from Berry street to Main street with cedar blocks and paving the gutters on both sides with cobble stone.

For macadamizing with broken stone Barr street from Berry street to Water street and paving the gutters on both sides with cobble stone.

For grading and paving with brick the sidewalks on the west side of Center street fronting on lots 58 and 75, Rockhill's second addition to the city of Fort Wayne.

Plans and specifications and all information concerning said work may be had on application at said office.

The Council reserve the right to reject any or all bids.

By order of the Common Council.

C. S. BRACKENRIDGE, City Civil Engineer.

Fort Wayne, Ind., June 5, 1882.

DRY GOODS

ROOT & COMPANY

DISPLAY

BLACK

DOLMANS

IN

Satin de Loyn,
Merveilleaux,
Moire Antique
And Armure.

Walking
Jackets,
Cloth
Linen
and
Mohair
Ulsters

Children's and Infant's
Fine Cloaks
a Specialty,

—AT—

46 and 48 Calhoun St.

Wall Paper!

—AT—

MANUFACTURERS

PRICES.

We have completed all our arrangements to go into the jobbing of Wall Paper, and hereafter we will sell you Wall Paper for what retailers have to pay for their goods.

OUR PRICES ARE AS FOLLOWS:

Brown blanks	7c per roll
White blanks	10c per roll
Flat	14c per roll
Satin	16c per roll
Plain colored golds	32c per roll
Beautiful gold pattern	35c per roll
Fine emboss golds	45c per roll
Fine emboss golds, hand made	65c per roll
Solid emboss golds, hand made	85c per roll
Solid emboss colored golds, hand made	$1 and up

What do dou think of these prices? They are our retail and wholesale prices, the same as manufacturers.

We carry the largest and finest stock of Wall Paper of any house in Northern Indiana, and all we ask is for the public to call and see for themselves. We are the only house in the city that carries in stock solid hand made gold, velvet and leather wall paper.

Our ability for combining colors for decorating Ceilings and walls can be seen in most every fine house in the city. Call at No. 70 Calhoun street, opposite the Aveline House, and see if we advertise one price and then ask an other. Don't forget the place,

Fort Wayne Paint
and Painting Co.
70 Calhoun St.,
O. L. Starkey & Co
PROPRIETORS.

The Daily Sentinel

TUESDAY, JUNE 6.

THE CITY.

Hon. H. M. Stevens, of Cincinnati is in the city.

Superintendent Stevens, of the Wabash, went to Toledo this morning.

Mr. J. M. Godown, of Indianapolis, is the guest of Mrs. Clark Fairbank.

Rev. F. C. Brayton, of Columbus, O, is in the city. He is a Baptist clergyman.

Jeff Morse was in the city a few days but has left under orders from Marshal Falker.

Complaints reach us of a brace faro bank near the depot where suckers are steered and plucked.

Plymouth Congregational social Thursday evening at the residence of W. A. Foote, 16 Brackenridge street.

A large party of Bluffton people will pass through the city to morrow morning en route to Pleasant Lake on a fishing expedition.

A jockey race between two well known society young men, both accomplished equestrians, will soon come off at the fair grounds.

Rev. W. N. Webbe left this morning for Indianapolis to attend the diocesan convention. The matter of the new bishopric of Fort Wayne will be determined.

Old Hoffman, the champion snake story teller of the Wabash, has been engaged for a city paper. The fun about Hoffman's stories is that he really believes 'em himself.

R. C. Burke, a young man hailing from Syracuse, N. Y., is in the city "busted." He called on a prominent clergyman this morning and borrowed enough to take him to his home.

Master Nate Alvord, son of S. E. Alvord, clerk of Noble county, returned to Albion, this morning, after a week's visit in the city among friends and relatives on Smith and Force streets.

Yesterday afternoon, a couple of lads while fishing at the paper mill, pulled out a human bone from the river. Dr. Dinnen has it and concludes it must have lain in the river bed for years.

Rev. Dr. Stone, who has been pastor of the Baptist church for a number of years, has resigned. The reverend gentlemen declines to make public the reason of his withdrawal. He will not be urged to remain.

Chief of Police Diehl reports the following arrests for the month ending May 31: Drunk, 26; fighting, 2; assault, 1; provoke, 1; for driving hack without having lamps lighted, 1; on capias, 1; disorderly, 2; for associating with prostitutes, 6; for prostitution, 7. Total, 47.

Mr. George Wenninger, of this city, is arranging to make his debut on the dramatic stage at Puckerbrush next week. George wants to give 'em Hamlet in slices, but Mayor Trentman and the two other inhabitants of the flourishing city swear they will take to the swamps near by.

Mike Walsh the jolly Aveline house clerk is bored because his waggish friends accuse him of being the man of the same name fined for pulling a knife on a DeKalb county granger. For fear some should think it was really our Mike, we say emphatically that it is quite a different breed of Walsh.

Last night, the Fourth of July executive committee met at the circuit court room and reports were made by sub-committees, which are most encouraging. Col. Alf Lukens was elected chief marshal and committees were appointed to confer with the Lutherans, who picnic on the Fourth, and request them to join the general festivities. The committees meet Thursday evening.

Last night at the south depot Sheriff Cosgrove arrested Dr. Henry Meyer, of Chicago, on a capias at suit of F. W. Stenner, of this city. The doctor kicked vigorously but finally went to the sheriff's office and settled. He was en route through the city. Meyer has enjoyed considerable notoriety of an unpleasant sort in Chicago. He borrowed some $800 of Mr. Stenner and would never have paid it had he not been brought to with a jerk.

The committee appointed by the mass meeting Friday night met at the office of James E. Graham last evening and talked over the proposed reapportionment of delegates. The sentiment was that the matter could be amicably and satisfactorily settled at the next convention. With that end in view a request will be made that the county central committee be called together as soon as possible, and request them, after discussing the question fully, to recommend to the convention what apportionment would be just and right. In this way the matter [illegible]

The Wabash employes were paid yesterday.

Newton, the jewelry man, is back from Omaha.

The criminal court meets to morrow morning at 9 o'clock.

Hannah Freed has secured a divorce from Levi Freed.

S. S. Roth and C. Warner, of Bluffton, were in the city to-day.

Frank Shaefer, the well known millinery man, is at the Aveline.

Harry W. Seymour, late of the Grand Rapids road, is in the city.

The Lutherans have a picnic July 4th, probably on the fair grounds.

Mayor Zollinger is out of the city on business. He returns to-morrow.

Henry Menary was fined $1 and costs last night for provoke on Anthony Vizzard.

The high school pupils had an excursion to Rome City yesterday. A very pleasant time was had.

Prince, the book man, has completed his sale here and gone to Dayton. He returns for a visit Sunday.

Miss Essa Von Blumen, the female bicyclist, has engaged the fair grounds and will give an exhibition next Tuesday.

The embarrassment of the firm of A. D. Brandriff & Co. created profound astonishment in business circles.

The costs in the Ganzman inquest were paid out of the estate of the deceased, therefore costing the county nothing.

Joseph A. Thompson, a well known resident of Lafayette township, died last Sunday. His remains were interred to-day.

Miss Winifred Wilson, of Racine, Wis., is the guest of friends on West Wayne street. Miss Wilson visited in the city some weeks since.

A. E Spangler, of Cincinnati, agent for Woeber & Varwig's clay percussion target ball, is in the city. He is a schoolmate of Hanks, the shoeman.

Subpœnas were served on witnesses for the defense in the McDowell abortion case to be tried the 7th. A number of newspaper people have been summoned.

This morning, at police court, two drunkards, Frank Smith and Thomas Gregor, were arraigned. Smith paid $11.75 and the other poor devil went over for twelve days.

Mrs. Chas. Saylor will entertain a number of ladies and gentlemen this evening at the Hanna house. The affair is in honor of two lady friends from Ohio, her guests.

Miss Mollie Hodgden, of St. Louis daughter of Professor Hodgden, formerly of this city, is here on a visit, the guest of Miss Kittie Hattersley, of West Wayne street.

At Manchester, N. H., May 18, occurred the death of Mrs. Chas. E Hoyt. Mrs. Hoyt formerly resided in this city, where she has many friends who will mourn her loss.

Hon. Hugh Dougherty and wife, of Bluffton, passed through the city today on their way to Albion, Mich., to attend the funeral of Mrs. Dougherty's aunt, who died yesterday evening.

Alderman Thomas Shea, an ardent sportsman of Cincinnati, who is visiting his brother in-law, Justice Ryan, will have a chance to test the streams hereabouts. He joins a fishing party to-morrow morning.

Coroner Wheelock to day filed the inquest papers in the case of Wm. A. Shaunnessey, who was fatally injured in the new Pittsburg yards. The costs were $23, owing to the difficulty of obtaining witnesses.

Superintendent Worthington, of the Fort Wayne, Cincinnati and Louisville railroad, had a birthday yesterday. He will admit only to twenty-two years, and his juvenile appearance certainly will permit of his ingenuous statement being swallowed.

E. C. Crawford, a graduate of the High school and of Dartmouth, in the same classes with Will P. Cooper will be married on the 8th to Miss Josephine Wheeler, daughter of Deputy Postmaster Wheeler, of Chicago. Mr. Crawford is now a prospering attorney, located in Chicago. A number of Fort Wayne people have received invitations to attend the wedding.

The "Immortal J. N." is in town again. This morning he made his usual calls on his newspaper friends and stated to them the object of his latest mission. What he is now trying to accomplish is to secure a suspension of Guiteau's sentence for 100 days, and in the meantime have a convention of all the superintendents of insane asylums meet and pass upon the assassin's sanity. J. N. will telegraph President Arthur next week and feels sure of the accomplishment of his purpose. We are positive it will be a success simply because the renowned philosopher has a hand in it. Washington does this for want of [illegible]

A RUNAWAY LAD OVERHAULED.

Master Jimmie Bennison, Aged Twelve Years, from Logansport, Stopped Here On His Way to Join Frank James.

The crop of runaway lads, who strike this town, is quite large. It appears that our "wickedest" city, as it is unjustly termed by exchanges, has charms for the adventurous urchin who, inspired by a careful course of reading of "penny-awful" literature, starts out with the determination of being both bold and bad, but generally goes home penitent, hungry and quite willing to take an application of the old lady's shoe.

Such a youth as the above is Master Jimmie Bennison, of Logansport *ætat* twelve years, overhauled by Deputy Marshal Limecooly at the south depot this morning. The little fellow begrimed from a night's siege in a box car, was hanging about the Wabash freight house, trying to beg a few pennies from the railroad men and loungers with which to buy himself a breakfast. The officer had received a telegram which gave a description of the boy who last night left his home in Logansport and started out to see life.

A SENTINEL reporter saw the boy who is an unusually fly little kid and asked him his purpose in leaving a good home to bang about the world for himself. He admitted he was treated well at home by his parents, who are well to do working people, but said that he had read what purported to be the life of the James Boys, picturing them as romantic heroes, instead of the blood thirsty devils they have been. Master Jimmy wanted to go west, find Frank James, and learn the brigand business. With much insouciance, the boy said he thought he had nerve enough to make of himself a bandit in comparison with whom, the slaughtered Jesse would be the mildest kind of a cutthroat. The little chap was very voluble and rattled off his ambitious plans in language which embraced all the choice slang and newly devised profanity of the day. He appeared much discomfitted because the officer nipped him, and expressed a determination to run away again, as soon as brought home.

This afternoon, the boy's father and a Logansport policeman came and took the precocious juvenile home.

NICKEL PLATED SHOPS.

The N. Y. C. & St. L. Company Have Purchased the Site, and Will Break Ground for Large Shops Within Ten Days.

Our esteemed contemporaries have seen fit to abuse the New York, Chicago and St. Louis railroad company, because that great corporation receiving scant encouragement and many curses saw fit to locate their main construction shops at Stony Point. Our citizens by their actions plainly told the railroad company that they didn't want to make the least sacrifice to get the shops, and they went elsewhere. However despite the bitter and undeserved abuse, showered upon the company, they have quietly gone to work and purchased the "west end shop site," as it has come to be known, lying between the Muncie track and the canal. The land comprises about fifteen acres, and its cost to the company was some $1,000 per acre. Within ten days ground will here be broken for a round house, and at once will be commenced the erection of repair shops of the same magnitude and facilities as the Wabash shops here, and employing some three or four hundred men. Chief Engineer Latcha will arrive and superintend the work. Of course these will not be the main shops of the company, but they will add much to our interests as a city The company did not go begging for donations, but expended their money and asked no favors.

It is to be hoped that the newspapers which have sneered at the railroad company and even descended to personally abuse its officers, will now admit, shamefacedly, that we are not such an abused community after all.

Real Estate Transfers.

Thomas S. Smith to R M. & E. C. Hayes, forty feet of lot 237, Rockhill's addition, city; $750.

L. M. Jones to Margaret Smith, lot 23, L. M. Jones' subdivision, in Wells' reservation, city; $350.

L. M. Jones to R. D. & E. B. Spellman, lot 7, Jones' subdivision, Wells' reservation, city; $500.

Martha E. Brown to Caroline Samse, Skinner's subdivision, lot 3; quit claim.

Philip Arantz to Simon P. Arantz, lot 109, Lasselles' addition, city; $500.

William Fleming to Job Lansdown, part lots 17 and 18, Rockhill heirs' addition, Wayne township; $600.

Margaret G. Plank, Elizabeth Bowers et al. to August Kehrer, 15, Washington township, 93 acres; $3,952.

Ann E. Shryock to E. and G. W. Beeber, part new quarter section 3, 10 acres, Perry township; $500.

G. W. Seavey to James Falls, southwest quarter north quarter section 27, 40 acres, part northwest quarter 3½ acres, and part northeast quarter 14 acres, Marion township; $1,500. Also lots 4, 11, 19, 26, 32 and 33, Middletown; quit claim.

James M. Ober to William F. Weltmore, part northeast quarter section 14, 20 acres, Milan township; $240.

William F. Weltmore to John Fleckinger, part northeast quarter section 14, 20 acres, Milan township; $240.

Mary Allen Keek to Sarah Sofever, east end of 70 acres in northeast quarter section 1, 10 acres, Lake township; $180.

William H. Atwood to Sarah Lafever, part northeast quarter 25 acres, Eel River township, $450.

Big Bridge.

The county commissioners are today engaged in considering the bids of a number of bridge contractors on the paper mill bridge over the St Joe river with a span of 216 feet; the Riedmiller bridge over the St. Mary's, span 168 feet, and the Flat Rock bridge, span 77 feet. The largest bridge will cost $20,000. The agents here are M. W. Morris, Columbus Building works, Dayton, O.; H. G. Morse, Youngstown, O; J. J. Wall, Champion Bridge company, Wilmington, O; J. H. Hilton, Smith Bridge company, Toledo, Ohio; F. A. Shrapneck, Massilon, O

A Shooting Match.

Yesterday, on invitation of A. E Spangler, agent for Woeber & Varwig's clay target ball manufactured in Cincinnati, a number of local shots went out to White's addition, and banged away. Following is the score, Mr. Frank B. Vogel acting as referee:

Worthly—1 1 1 1 1 1 1 1 1 1.
Krohne—0 1 0 1 1 1 1 0 1 1.
L Deturck—0 0 1 1 1 1 1 0 1 1.
Nix—1 0 1 0 1 1 1 1 0.
Prince—1 1 1 1 1 1 0 0 0 0.
Huntime—0 0 1 1 1 1 1 0 1 0.
Lichenstein—0 1 0 1 1 0 1 1 0 0.
Miller—1 1 1 1 1 1 0 0 1 0.
Mergel—1 1 1 0 0 0 0 1 1 1.
Pacque—0 0 0 1 0 0 1 0 0 1.
Lovett—1 1 1 1 1.

***"Presumption begins in ignorance and ends in ruin." On the other hand, the production of Kidney-Wort began with wise cautions and scientific research, and its use ends in restoring shattered constitutions and endowing men and women with health and happiness. "My tormented back," is the exclamation of more than one poor hard working man and woman; do you know why it aches? It is because your kidneys are overtasked and need strengthening, and your [illegible]

A BIG TUMBLE!

Owing to the lateness of the season we are daily buying goods away below the cost of the material the garments are made of. We closed out eight different big lots Boys' Jackets and Pants, one marked to sell at $2 25, $2 75, $3 50 and $4 75. Every one is worth from $1 to $3 more; and six lots Boys' full Suits at $5 50, $6 75 and $8. Their equal you cannot get within $2 of our price. Money refunded if goods do not give perfect satisfaction.

GOOD VALUE.

Our all-wool Men's Cassimere Pants at $2 50 and $3.00, then our extra strong made laboring Pants at $1, $1.25 and $1.50, and a big assortment of Boys Pants at 75c, 80c, $1 and $1.25.

ONE THOUSAND

Men's Suits at $6, $8, $10 and $12. Any of the above lots we were unable to buy 6 weeks ago for prices we are now selling them for.

FRIENDS ENTERPRISE,

26 CALHOUN STREET, and Oakland, Neb.

Forward March!

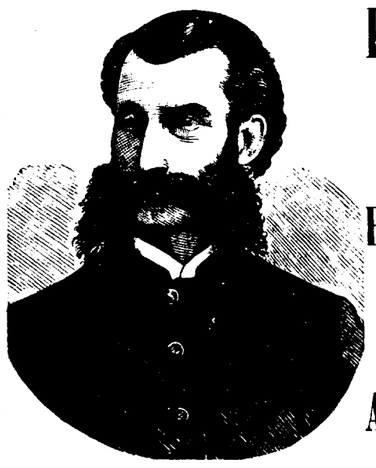

THE

PEOPLE ADVANCING

ALL

ALONG THE LINE.

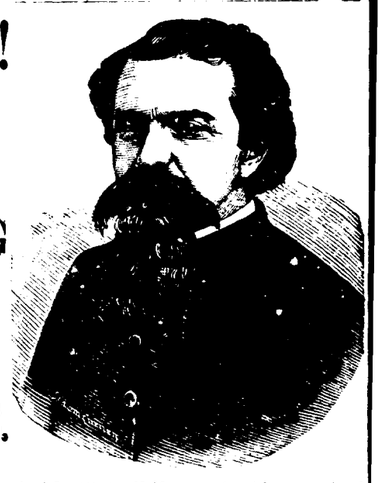

Drs. Frothingham and Kingsley of the Grand Rapids English Medical and Surgical Institute, 65 Monroe street have arrived in our city and have established a branch at 34 West Main street Aufrecht's block, Fort Wayne, where our many citizens now under their treatment can consult with them; also any who may wish can obtain the benefit of their accurate diagnosis of their diseases without questions and free of charge, thus giving every one the privilege of their unprecedented experience in their specialty, without the heretofore long journey to their Institute in Grand Rapids. For the past three years so frequent and imperative have the demands that they should personally visit their many patients in our city, and Northern Indiana, that they have at last consented, and will charge nothing for all those coming under their treatment the first 20 days. Drs. F. & K. astonish all by the accuracy of their diagnosis, which amount almost to intuition; they locate every ache and pain; explain how and why the disease or ailment was contracted, and demonstrate how it can be eradicated and in what length of time; these facts are said by their patients to be marvelous. The question is now, "can we be cured?" Drs. F. & K. take no cases pronounced by them incurable, but so state the case to the patient. They have no time for experiments; their time is all occupied treating those they can cure

A thousand testimonials from Grand Rapids can be seen at their office, some of which we would print had we room.

June 6 daw3m PARLORS NO 34 WEST MAIN STREET.

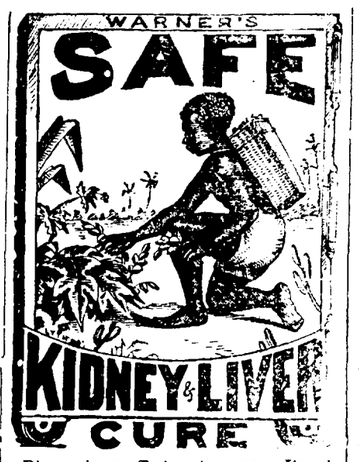

Disease is an effect, not a cure. Its origin is within its manifestations without. Hence, to cure the disease the cause must be removed, and in no other way can a cure be effected. WARNER'S SAFE KIDNEY AND LIVER CURE is established on just this principle. It realizes that

95 Per Cent.

of all diseases arise from deranged kidneys and liver, and it strikes at once at the root of the difficulty. The elements of which it is composed act directly upon these great organs, both as a food and a restorer, and, by placing them in a healthy condition, drive diseasese and pain from the system.

For the innumerable troubles caused by unhealthy Kidneys, Liver and Urinary Organs; for the distressing disorders of Women; for Malaria, and for physical derangement generally, this great remedy has no equal. Beware of imposters, imitations and concoctions said to be just as good.

For Diabetes, ask for WARNER'S SAFE DIABETES CURE.

For sale by all dealers.

H. H WARNER & CO., Rochester, N. Y.

KIDNEY-WORT

FOR THE PERMANENT CURE OF

CONSTIPATION.

No other disease is so prevalent in this country as Constipation, and no remedy has ever equalled the celebrated KIDNEY-WORT as a cure. Whatever the cause, however obstinate the case, this remedy will overcome it.

PILES. THIS distressing complaint is very apt to be complicated with constipation. Kidney-Wort strengthens the weakened parts and quickly cures all kinds of Piles even when physicians and medicines have before failed. ☞ If you have either of these troubles

PRICE $1. USE Druggists Sell

KIDNEY-WORT

Acts at the same time on the Kidneys, Liver and Bowels.

Boots and Shoes

W. JACOBS & SON,

17 CALHOUN STREET,

Offer at very low prices an excellent assortment of Boots and Shoes for the

SPRING TRADE!

From some of the best manufacturers in the country, to which they invite the attention of all who wish to buy the

J. G.

Fledderman & Co

FASHIONABLE

MERCHANT

TAILORS

A FINE LINE OF

SPRING

SUITINGS

Now on Exhibition.

Cloths, Cassimeres and Vestings, Cheviots, Meltons and Scotch Plaids.

BARNEY KRAMER, the popula cutter, will be glad to take your measure.

CORNER CLINTON AND MAIN STS.

Limecooly & Gerding,

(Successors to A. Walters.)

DEALERS IN

Groceries,
Vegetables,
Produce
and Poultry

A full line of Canned Goods always on hand.

Central Grocery

109 Calhoun St.

SPECIAL CLEARANCE SALE AT THE
Golden Eagle One-Price Clothing House
FOR 10 DAYS ONLY.

200 Suits at $12.00, former price $15 00; 300 Suits at $6.50, former price $9 00; 500 Suits at $5.75, former price $8.00; 100 Suits at $10.00, former price $13 00; 80 Suits at $3.50, former price $5.00.

Our prices are 20 per cent. less than any other house in Fort Wayne. Call early and procure the biggest bargain ever offered in our city.

GOLDEN EAGLE ONE-PRICE CLOTHING HOUSE,
Corner of Main and Calhoun Streets.

The Electric Light Illuminates our Building.

Hard Pan Prices for
WALL PAPER,

BROWN BACKS.....6 to 7c a roll | WHITE BACKS.....8 to 10c a roll
FLATS.....10c a roll | GOLD PAPER.....25c a roll

Finest line in the city to select from. Call and be convinced.

THE REASON WHY

We can scoop all opposition is that we own the building we occupy, hence have no store rent to pay, thus saving to our customers $12,000 00 a year. We also save 4 to 7 per cent. by discounting our wall paper bills.

Call and Get a Bargain.

L. O. HULL, NO. 90 CALHOUN STREET.

WHAT WE DO NOT LIKE TO SEE!

A man who knows so much you cannot tell him anything.

A yellow saffron-colored skin, when Burdock Blood Bitters is guaranteed to restore the complexion.

One man occupying a section in a railway car and his valise and grip sack half another, while modest people are squeezed in and packed away sardine style.

A live business man who is oftener incapacitated from business on account of dyspepsia, when Burdock Blood Bitters is guaranteed to cure the worst case of this insidious man-killer.

The man in the street car who sits and waits for some other fellow to get up and give a lady the seat.

A person who is always complaining of bilious attacks, and sick headache when the trouble can so easily be cured by using Burdock Blood Bitters.

A niminy priminy Lah-di dah-di cigarette smoking specimen of Miss Nancy, who part his hair in the center and tries to pass for a nice young man.

A person that we like, but whom we would like much better if he did not come so close on account of his disagreeable foul breath, and who won't take Burdock Blood Bitters to purify it.

A person who will succeed in proving to every lady in the land the look perfectly hideous in head gear of huge proportions; especially at a theatre.

The man who reads this, and who fails to prescribe Burdock Blood Bitters to his wife, who is a martyr to sick headaches.

Sold by all druggists. Price, $1 a bottle.

NEW ADVERTISEMENTS.

WANTED.

WANTED—Room and Board in a private family for gentleman and wife. Central location desired. Address "B" this office. 5-tf

LOST.

LOST—On Sunday evening, a kid purse containing a sum of money and two baggage checks. A reward will be paid for its return to Root & Co.'s office. 5-3t

FOR RENT.

FOR RENT—Desirable dwelling, centrally located. Inquire of Geo. R. Bowen, 11 Calhoun street. 12-tf

MISCELLANEOUS.

Sportsman's Emporium, 58 E. Main street, Max G Lade. All kinds of guns. Bargains in fishing tackle. Repairing of guns and rifles a specialty.

RUBBER STAMPS—Being agents for a large Chicago Rubber Co., we can furnish all kinds of Rubber stamps, Typer, Stands, Pads, Inks, etc, on short notice. No postage or express charges. Catalogue on application. A. C. KATT & CO., Fort Wayne, Indiana. m9-tf

BOOTS, SHOES AND SLIPPERS
— AT —
Astonishing Low Prices!

Ladies' Fine Opera Slippers,	$1.00 to $1.25
Ladies' Fine Button Boots,	$1.50 to $2.25
Men's Working Shoes,	$1.00
The Only Government Shoes,	$1.75
Gents' Fine Shoes,	$2.00

WE DEFY ANY HOUSE TO SHOW A LARGER AND FINER LINE OF

Gent's Fine Shoes,

From 50 cents to $1.00 cheaper than elsewhere.

All Goods Fresh and Warranted Free From Shoddy and Paper.

C. Schiefer & Son,
8 E. Columbia St.,
Sign of Alligator.

The Daily Sentinel

TUESDAY, JUNE 6.

THE SENTINEL is the only afternoon daily in Fort Wayne with regular telegraphic dispatches.

Monroeville Items.

MONROEVILLE, June 3, 1882.
Correspondence of the Sentinel.

Bad weather. This season's comfort—a pair of gum boots, an overcoat and a large umbrella.

Some of the young men of this place led the "draw 'em back" last Monday night; or, if this is not the case, the young ladies must 'ev given them some Poor Hope bitters. It was James' misunderstanding, and Adah is now lamenting.

The wheat in low land is turning into cheat, and in addition to this the worm is working on the wheat, consequently there is a poor prospect for a large crop.

The potatoe bug is making its appearance.

Last Monday night, a surprise party was given by the young ladies of this place at the residence of Mr. G. C. Hunsicker, in commemoration of the twenty first birth-day of their daughter, Allie. Many valuable presents were given her. The most noted of which we shall speak, was a small box sent by her brother, Henry, of St. Louis, Mo, containing a pair of bracelets, which was presented by Chas. Coverdale, in a beautiful manner; gold finger ring, by ladies of the party, and was presented by Miss Annie Hayes; silk handkerchiefs, Mr. Henry Shank and wife. At about 11 o'clock a bountiful repast was spread. After enjoying a few more hours the party each for himself wended their way homeward with feelings of satisfaction inspired upon them by the accommodation of the host and hostess.

Being unable to inform the readers of THE SENTINEL last week of the terrific clyclone which passed near here last Saturday afternoon, we speak of it as follows: The terrible army of the air first made its appearance in the northern part of Madison township. The first house in its grasp was that of Jeff. Miller, in Jefferson township, whih was unrooted and otherwise damaged. Next was the house of Mrs. Highland, a widow who, with her daughter, was fortunately at the house of Mr. Miller's. The house was raised entirely from its foundation, and carried at a distance of about 100 yards, making a total wreck of the building. An unfinished house, belonging to John Carpenter, in Jackson township, was also destroyed. After reaching the great woods in Jackson township, its fury was somewhat arrested. From the point it first made its appearance, to the last named place, the destruction to fences, timber and crops was frightful. Timber and shingles from the ruins were carried for a distance of several miles. Chickens were lifted in the air and thrown against trees, and, after the calm of the storm, it was a frightful scene. The stable of Francis Parnine, in Jackson township, was totally destroyed. Fortunately, no lives were lost. A subscription for the relief of the sufferers is being circulated, and up to the present time of writing over two hundred dollars have been subscribed. PRINCE OF LIGHT.

A Just Correction.

HOAGLAND, Ind., June 2, 1882.
To the Editor of The Sentinel:

You are aware of a certain item published in your paper of May 2, which referred to the marriage of Mr. Frank C. Hubler and Miss Nettie English, which item was slanderous and consequently derogatory to their character, over whose past life I have had an especial care, and in whose future welfare, both for time and eternity, I feel a deep interest.

I therefore charge the whole item as a base, unmitigated falsehood, unwaranted by any circumstance or coincidence whatsoever, (except the fact of their being married on the 2d of May,) and any person prompted by malice or envy to compose and write said item for the purpose of publication or otherwise, and thereby injure the lady whose former life has been untarnished. Said person is not fit to live in a civilized community. It has been well said, "They who steal my cash takes trash, but they who steal my character, takes my all."

It is evident that the writer knew they were a guilty party and liable to criminal prosecution, else they would not have endeavored to shield themselves by the fictitious initials of "D. S." Language fails me to express the contempt I have for such a person and the abhorence I have for such an act.

I therefore brand the writer as a *nefarious liar*, and challenge them to come out and give their true name.

JAMES ENGLISH,
[Nettie's Father.]

[It is one of the misfortunes of the newspaper business that editors are often imposed on by malicious correspondents, and THE SENTINEL regrets exceedingly that the slightest reflection was cast on the family of Mr. English, as he has been one of its readers for many years, and because it regards him as one of the best and most respected citizens of the county. If the name of the disreputable fellow ever comes to our knowledge we won't wait for Mr. English to chastise him. —ED. SENTINEL.]

FLOUR! FLOUR! FLOUR!

The price of flour is lower in propotion than other articles of food.

We have the best grades continually in stock, including Esmond's White Wheat, Family and Graham Flours. We quote the popular

ESMOND'S FLOUR

1-8 sax, 88 cents.
1-4 sax, $1 75
Barrel, $7 00.

OUR INDIANA PATENT FLOUR,

Which is of superior quality, made with new improved patent process machinery, by which all of the best parts of the wheat are retained and the unnutritious portions with the dust thrown out, producing a strong, pure flour, which makes bread of unexcelled lightness and whiteness. The price of this flour is only

1-8 sax, 94 cents.
1-4 sax, $1 88.
Barrel, $7 50.

OUR MINNESOTA SPRING WHEAT PATENT FLOUR

Is rapidly taking the place of other Minnesota flours, owing to its superior quality and lower price.

1-8 sax, $1 13.
1-4 sax, $2 25.
Barrel, $9 00.

We invite the attention of all lovers of good, wholesome bread to the above brands, which are guaranteed to give perfect satisfaction or refund the money.

Delivered in all parts of the city.

Read the following testimonial:

FT. WAYNE, June 1, 1882.

We are using the "New Patent" Minnesota Spring Wheat Flour, sold at the BOND BAKERY AND FLOUR STORE. It makes whiter and sweeter bread, rolls, cakes, pastry, etc., than Pillsbury's, or any other Minnesota flour we have used, and as it possesses the additional merit of being lower in price, we take pleasure in recommending it to our friends.

[Signed] Mrs. Henry McKinnie,
Mrs. Wm. H. Jones.
Mrs. Stephen B. Bond,
Mrs. J. C. Woodworth,
Mrs. John H. Clark.

THE BOND BAKERY
—AND—
FLOUR STORE

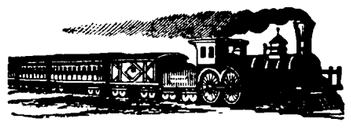

WILDING & SONS,
NOS. 191 AND 193 CALHOUN STREET,
DEALERS IN
PAINTS AND WALL PAPER.
Painting, Papering,
Kalsomining and Whitewashing,
Done at short notice. The Latest Patterns of Wall Paper in Stock, at the Lowest Prices.

FINANCE AND COMMERCE.

Accurate Reports From Leading Business Centers.

Received By Telegraph and Corrected Daily.

[NOTE.—The market and stock reports given below are quotations of to-day's transactions; received by telegraph from the different cities after 12 o'clock this afternoon, and special pains are taken to print them correctly. Readers of THE SENTINEL can get these reports in no other paper until the day following.]

New York Money and Stocks.

NEW YORK, June 6.

Money, 3.
Prime mercantile paper, 4½@5½.
Bar silver 1 14¾.
Sterling exchange steady; $4 86½ for long; $4 89¼ for sight.
Government bonds, irregular.
State securities, inactive.
Railroad bonds, fairly active and irregular.

GOVERNMENT BONDS.

6's extended	99¼	4's coupon	120¼
5's	101	Pacific 6	95,129
4½'s	141½		

RAILROAD STOCKS.

Rock Island	128⅞	Reading	56
Panama old	205	P E & W	.....
Ft Wayne	185	L D S	.....
Clev & Pitts	136	O,nt & West	23⅛
Illinois Cent	133⅝	B C R & N	69
C. B & Q	129	Alt & T H	25
C & A	130	Pref	58
Pref, bid	133	W, St L & P	16
N Y Cent	12?¾	Pref	49¼
Harlem, old	205	Han & St J	90
Lake Shore	99¼	Pref	80
Canada South	48	St L & S F	37½
Michigan Cent	84	Pref	47
Erie	33	First pref	90
Pref	72⅞	E & Northw'n	
Northwestern	129⅝	C St L & N O	74
Pref	142	Kas & Tex	24¼
St Paul	110	Union Pacific	108
Pref	121½	Central Pacific	87¾
C St P & M	.....	Tex Pac	39
St P & S C	.....	North'n Pac	40⅛
Pref	.....	Pref	78½
Del & Lack	118⅞	Louisv & Nash	65¼
Morris & Essex	135	Houston & Tex	72⅛
Del & Hudson	104	West'n Union	82¼
N J Central	66	Pacific Mail	40¼
Ohio & Miss	30	Adams Ex	134
Pref	102	W F & Co's Ex	127
Chesap'k & O	20⅝	American Ex	95
Mobile & Ohio	22½	U S Ex	72½
Cleve & Col	67	Quicksilver	8½
C C & I C	7	Pref	50⅝

New York Markets.

NEW YORK, June 6.

Flour, quiet and unchanged; round hoop Ohio, 4 45@4 65; choice 6 60@4 00; superfine western, 3 65@4 25; common to good extra, 4 30@5 00; choice, 5 70@8 50 choice white wheat, 7 00@8 00.

Wheat unsettled, opening ¼ to ⅝ per cent. lower, but afterwards became strong and recovered most of the decline and advanced ½ to ⅝ per cent., and fair trading; No. 2 red June, 1 46¼; July, 1 28@1 28¼; August, 1 20⅝@1 21¼; September, 1 20@1 20⅝.

Corn, ¼ to ⅝ per cent. lower and fairly active; mixed western spot, 76@80½; future 78⅛@80⅞.

Oats, about ¼ per cent. better, western, 57@66.

Beef, firm and quiet.

Pork, firm and higher; spot new mess 20 00@20 25; old, 19 00@19 25.

Lard, 2½ to 5 per cent. higher and firm; steam rendered, 11 65.

Butter, firm and quiet; western, 10@24; Elgin creamery, 25.

Cheese, dull at 2@11.

Chicago Markets.

CHICAGO, June 6.

Wheat, firm and higher; 1 28 cash; 1 28⅛ June; 1 29⅛@1 29⅝ July; 1 11⅝ August; regular, 1 12⅛ July; 1 07⅝ August.

Corn active and firmer: 70⅛ cash; 70⅝ June; 71 July; 71⅛ August.

Oats dull and higher; 50¼ cash; 49⅞ June; 48⅝ July; 35¾ August.

Rye, 74.

Barley, 100.

Pork firm and higher; 19 77½ cash; 19 87½ July; 20 05 August.

Lard firm and higher; 11 30 cash; 11 37½ July; 11 50 August.

Toledo Markets.

TOLEDO, June 6.

Wheat weak; No. 2 red cash 1 27¼; June, 1 30¼; July, 1 14½; August, 1 10¼; September, 1 09½; year 1 06⅝.

Corn, inactive and high; No. 2 cash 74⅛ asked; June, 73¾ asked; July, 73⅝; year, 58¾.

Oats, quiet; No. 2 September, 35½.

Nothing doing in other grains.

Rifle Gallery.

The Fort Wayne Rifle Gallery has been re-opened at 84 Clinton street, between Main and Columbia streets.

FRESH
Imported and Key West Cigars at
L. HEILBRONER & CO'S.

League Ball Score received every evening
AT
L. Heilbroner & Co.'s,
10 W. Berry Street.

CORK MOUTH PIECE
AND
SELF LIGHTING CIGARETTES
AT
L. Heilbroner & Co.

RABUS,
—THE—
Popular Tailor!

Guarantees a perfect Fit, and Allows none other to leave his Establishment.

16. W. Berry St., Fort Wayne.

NOTICE TO STOCKHOLDERS.

The annual meeting of the stockholders of the Maumee Avenue Turnpike company, of Allen county, will be held at the office of F. P. Randall, in the city of Fort Wayne, on

Saturday, the 24th day of June, 1882,

at 1 o'clock p. m., for the election of five directors and also a reorganization of said company.

F. P. RANDALL,
Secretary.

June 5, 1882. 6-1td-2tw

W. W. SHRYOCK,
W. Dentist,
Shoaff's Art Gallery Building,
21 WEST BERRY STREET,
apl 25 1y FORT WAYNE, IND.

DR. G. T. BRUEBACH.
Residence 177 West Wayne street.
4 doors East of Broadway
Office No. 80 Calhoun street.
Over Thieme's drug store as before
Office hours: At residence, 7 to 8 a. m At office, 11 to 12 a. m., 2:00 to 3:30 p. m 7.00 to 8:00 p. m.
On Sundays, afternoon and evening at residence usual hour

$1 SLEEVE BUTTONS.

Gold Plated, Acme Lever, Non-Separable, Carved. White Pearl. Six designs. The most convenient, easily adjusted and durable Button made Warranted. Send for Illustrated Catalogue. Deal with the Manufacturer and save 50 per cent. J. H. THORNTON & CO., Sole Manufacturers, 14 Library Court, Newark, N. J. May 6-d&w-1m.

COSGRAVE & CO.
Invite the attention of horse owners. Horse shoeing on the most approved principle. Satisfaction guaranteed. Roadsters a specialty. Give them a call. No. 46 W. Main st. and 9 Pearl st. aug3dtw

NOTICE.

The Committee on Sewers will receive proposals for the annual cleaning of SAND PITS, at the office of the City Clerk, until Tuesday, June 13, at 7:30 p. m.

GOLDEN & MONAHAN,

HATS AND CAPS,
GLOVES, UMBRELLAS,
NECKTIES, SCARFS,
SHIRTS,
UNDERWEAR,
HANDKERCHIEFS,
And a Full Line of
Gents Furnishing Goods.
68 Calhoun St.
SHIRTS MADE TO ORDER.

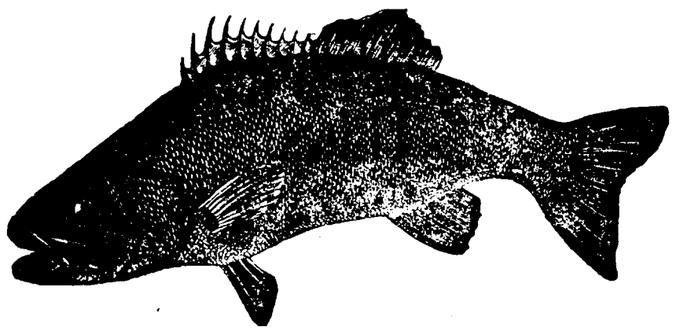

The Largest, Best and Only Complete Line of
Fishing Tackle and Sporting Goods!
Ever seen in Northern Indiana, at prices to suit; also
Base Balls, Bats, Lawn Tennis, Croquets, Mexican and Cotton Hammocks, at the veay lowest prices.
MAX G. LADE'S
Sportsman's Emporium, [may 19 6w] 58 East Main street.

HAND FLUTERS.

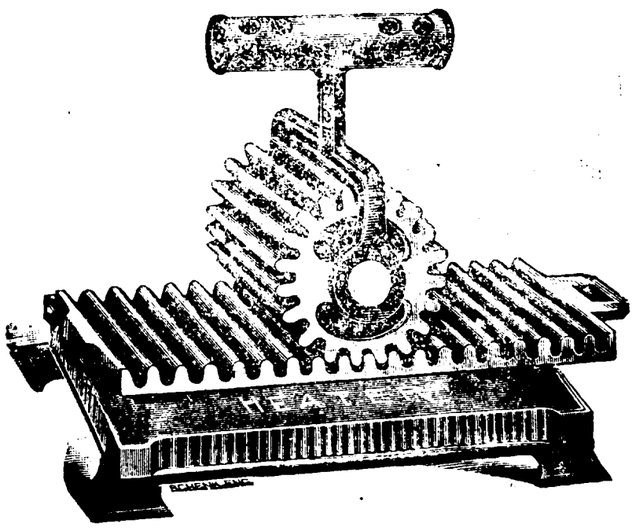

Two beaters with each finter. The best made and for sale in Fort Wayne by
PRESCOTT BROTHERS. & CO.

Boots and Shoes!
NEW SPRING GOODS.
LATEST STYLES!

Direct from the Leading Manufacturers. SLIPPERS of all kinds and sizes. A nice assortment of Ladies' Misses' and Children's Button boots.

Bargains! Bargains! For Everybody.

Prices Very Low. Call and See Us. Examine Styles and Prices.

E. VORDERMARK & SONS,
45 Calhoun Street. NEW YORK SHOE Big Boot.